SW. 1/4

SECTION 19, T.5N., R.1W., S.L.B. & M.

IN RIVERDALE CITY

TAXING UNIT: 26

SCALE 1" = 200'

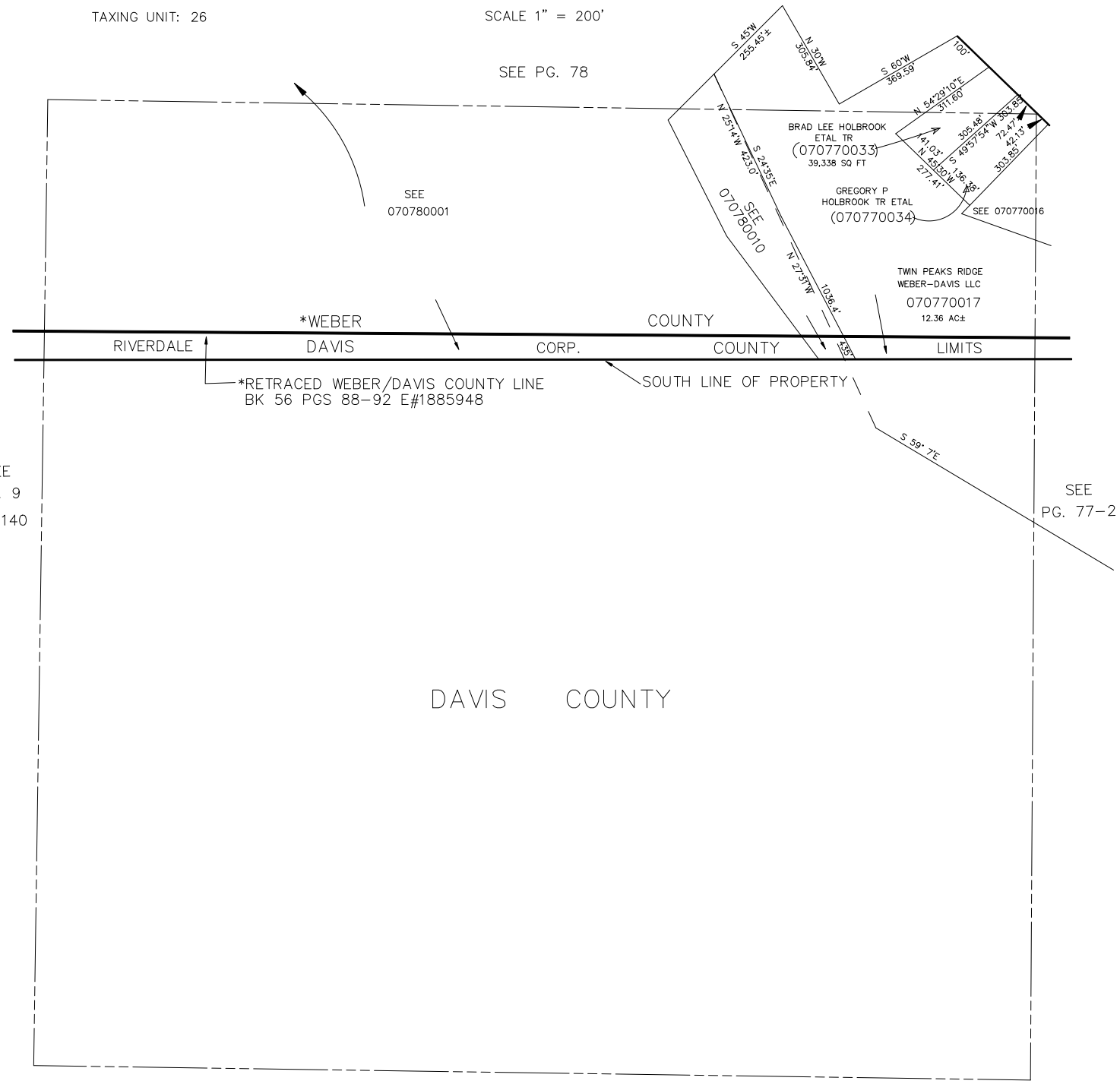

SEE DAVIS COUNTY

KBR 10-92